

LANDUSE LANDCOVER MAP OF PHEK



ZUNHEBOTO

KIPHIRE

K
O
H
I
M
A

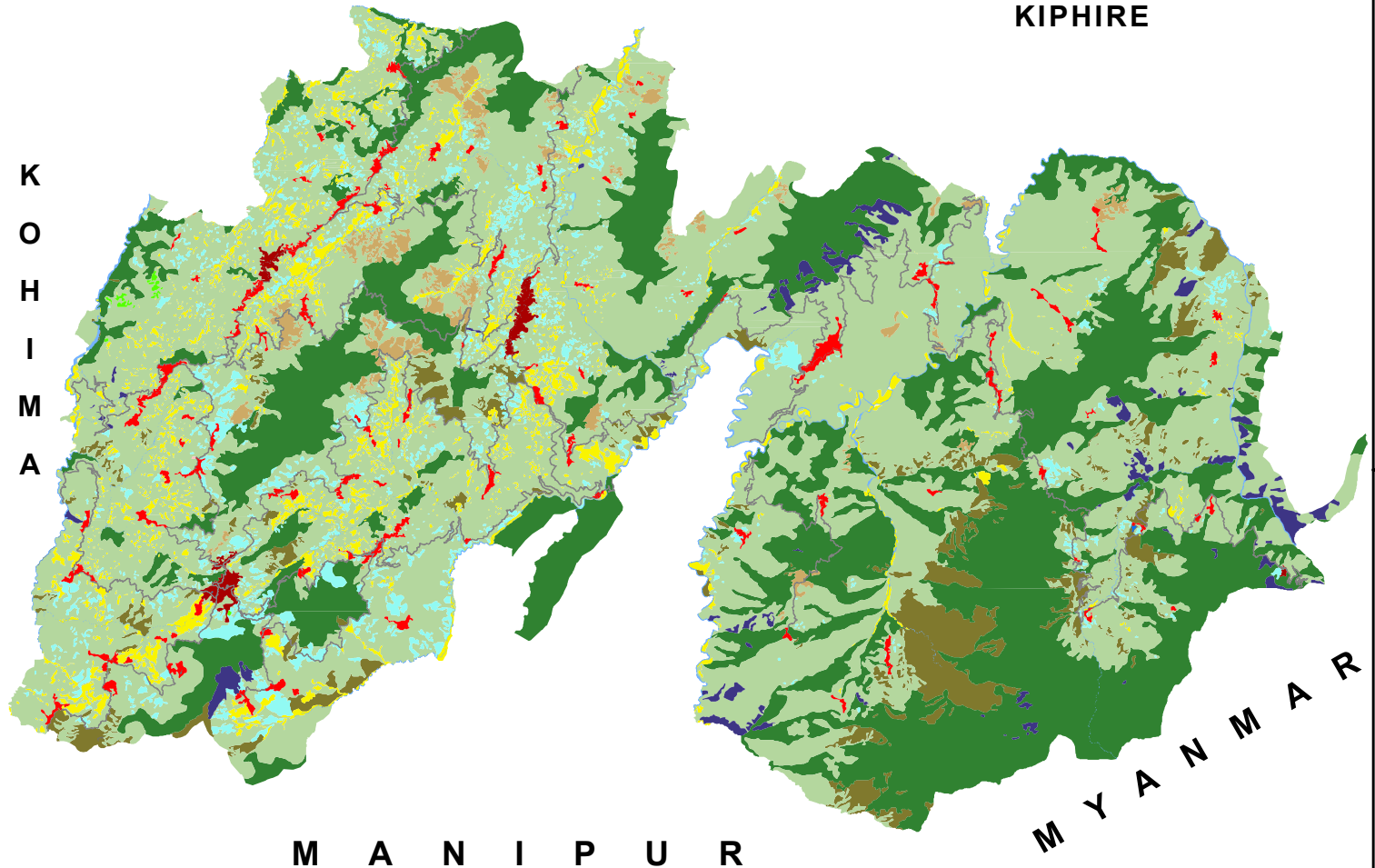

M A N I P U R

M Y A N M A R

25°37'20"N

25°17'10"N

Legend

Class, Sub-Class

Agricultural Land, Jhum Cultivation	Build-up, Settlement-Other	Forestland, Forest Open
Agricultural Land, Mixed Farming	Build-up, Settlement-Rural	Wasteland, Gullied/Ravenous/Rocky
Agricultural Land, Plantation	Build-up, Settlement-Urban	Wasteland, Sandy Area
Agricultural Land, Terrace Cultivation	Build-up, Transportation-Road	Wasteland, Scrubland
	Forestland, Forest Dense	Water Bodies, Lakes/Ponds
		Water Bodies, River/Stream

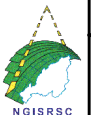

Dataset: NGISRSC base layers (2022), LISS-IV-2019,
Coordinate System: WGS 1984 UTM Zone 46N

Prepared by: Nagaland GIS & Remote Sensing Centre
Planning & Co-ordination Department, Govt. of Nagaland

94°16'0"E

94°36'10"E

"The boundaries of Nagaland as shown on this map are subject to revision as provided in the 1960 Delhi Agreement"

"This map is without prejudice to the claims of Nagaland for re-drawing the Assam-Nagaland boundary on the basis of historical and traditional factor"