

# LANDUSE LANDCOVER MAP OF SHAMATOR

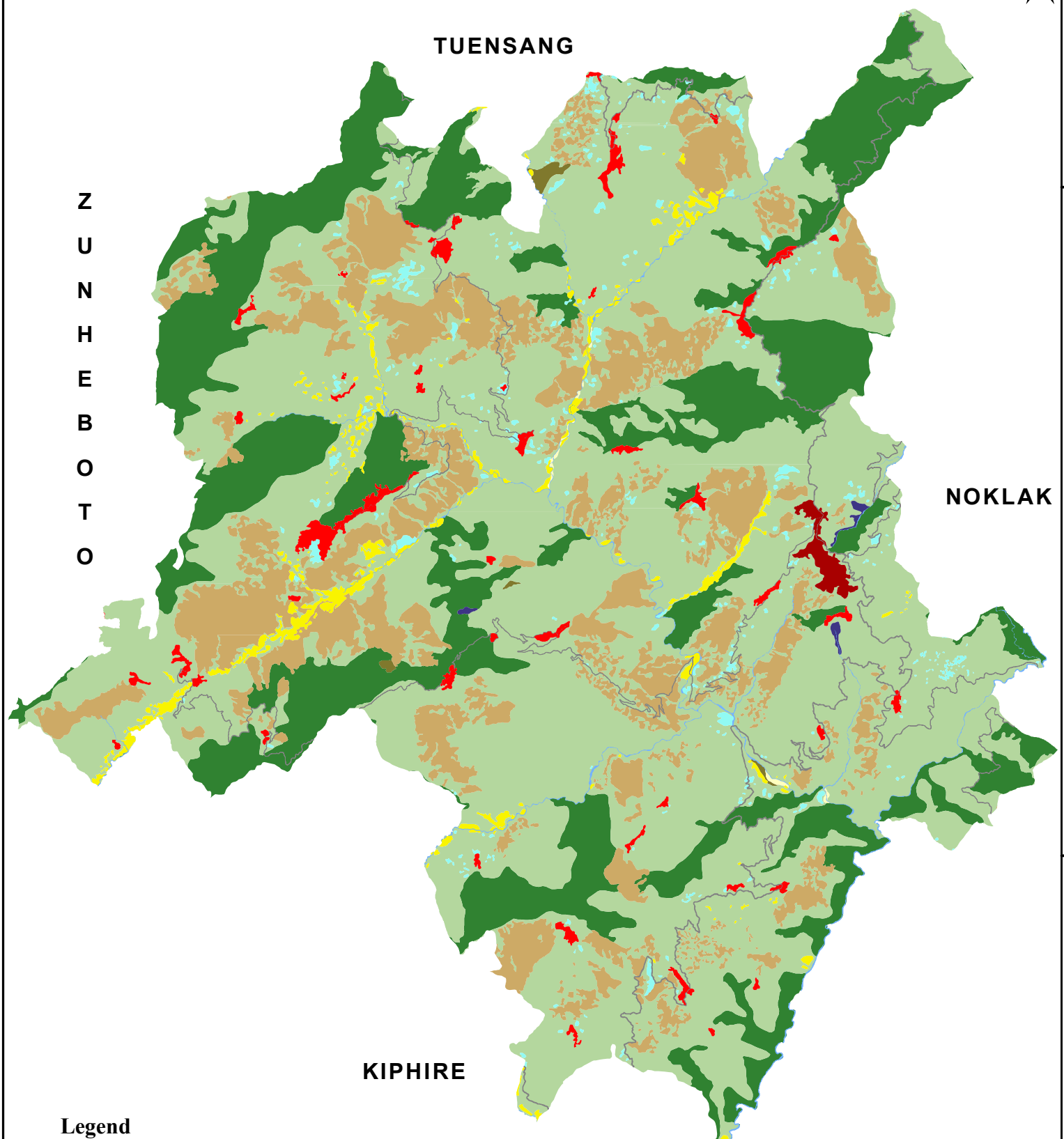

Z  
U  
N  
H  
E  
B  
O  
T  
O

TUENSANG

NOKLAK

KIPHIRE

26°10'0"N

26°0'0"N

## Legend

### Class, Sub-Class

- |  |                               |                                   |
|--|-------------------------------|-----------------------------------|
| Agricultural Land, Jhum Cultivation    | Build-up, Settlement-Rural    | Forestland, Forest Open           |
| Agricultural Land, Mixed Farming       | Build-up, Settlement-Urban    | Wasteland, Gullied/Ravenous/Rocky |
| Agricultural Land, Terrace Cultivation | Build-up, Transportation-Road | Wasteland, Sandy Area             |
|  | Forestland, Forest Dense      | Wasteland, Scrubland              |
|  |                               | Water Bodies, River/Stream        |

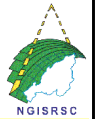
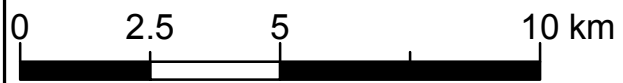

Dataset: NGISRSC base layers (2022), LISS-IV-2019, Coordinate System: WGS 1984 UTM Zone 46N

Prepared by: Nagaland GIS & Remote Sensing Centre  
Planning & Co-ordination Department, Govt. of Nagaland

94°40'0"E

94°50'0"E

"The boundaries of Nagaland as shown on this map are subject to revision as provided in the 1960 Delhi Agreement"

"This map is without prejudice to the claims of Nagaland for re-drawing the Assam-Nagaland boundary on the basis of historical and traditional factor"