GEOMORPHOLOGY MAP
TSEMINYU DISTRICT, NAGALAND

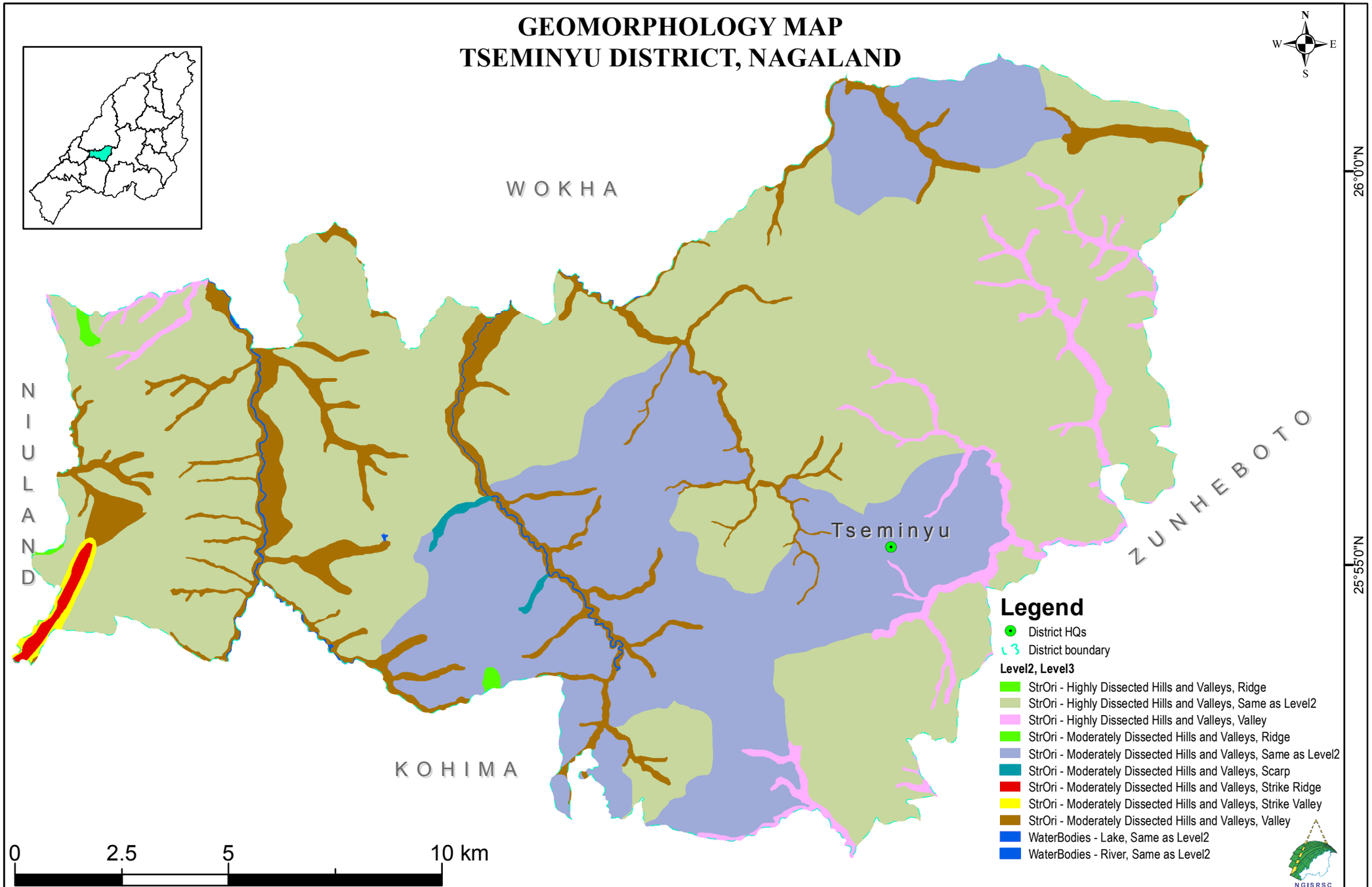

Dataset: NGISRSC base layers (2022), LISS-III-2006, National Geomorphology & Lineament Mapping-1:50K
Coordinate System: WGS 1984 UTM Zone 46N

Prepared by: Nagaland GIS & Remote Sensing Centre
Planning & Co-ordination Department, Govt. of Nagaland