

# KOHIMA ELECTION DISTRICT MAP

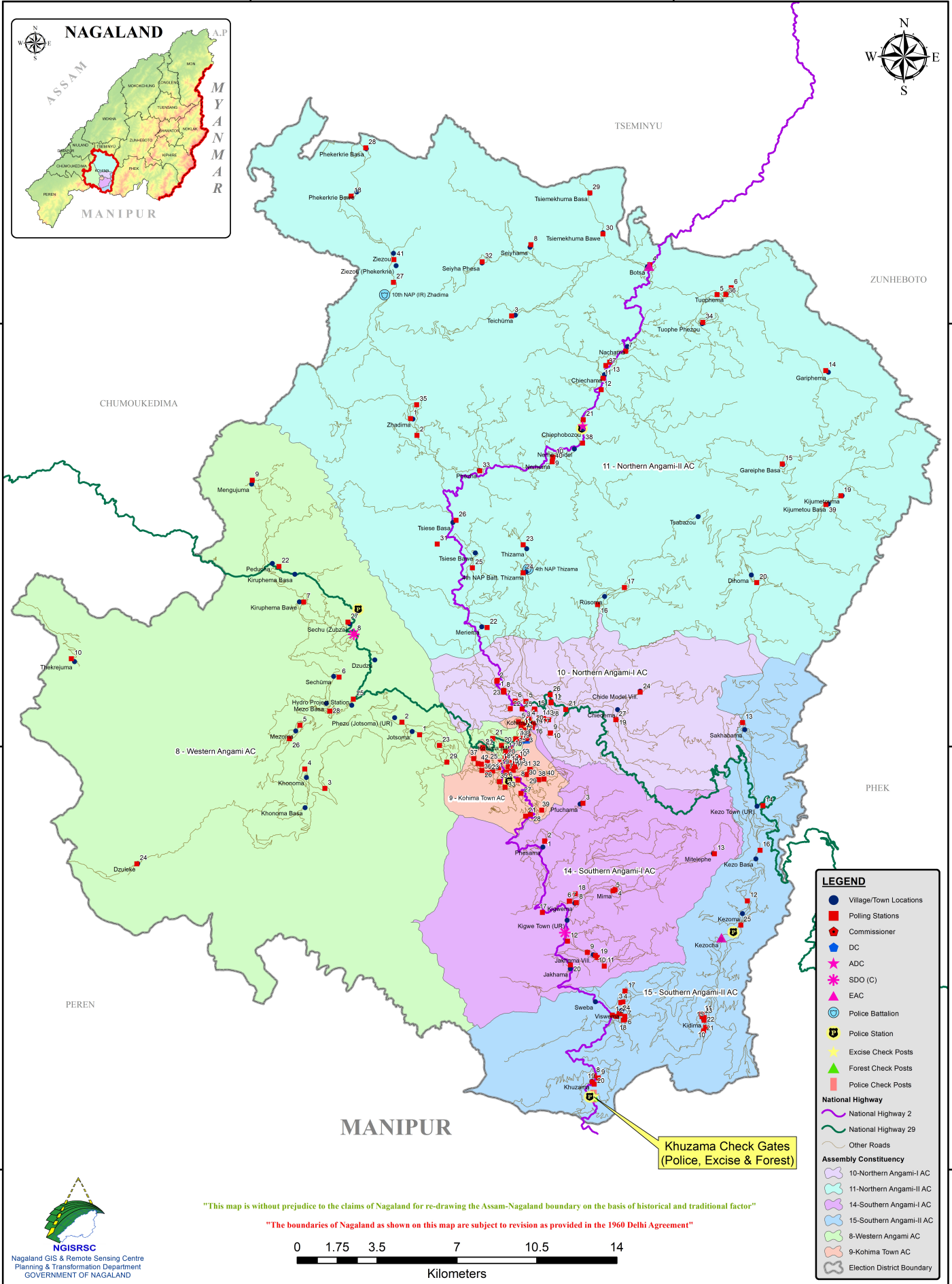

**LEGEND**

- Village/Town Locations
- Polling Stations
- ◆ Commissioner
- ◆ DC
- ★ ADC
- ★ SDO (C)
- ★ EAC
- ⊙ Police Battalion
- ⊙ Police Station
- ⊙ Excise Check Posts
- ⊙ Forest Check Posts
- ⊙ Police Check Posts

**National Highway**

- National Highway 2
- National Highway 29
- Other Roads

**Assembly Constituency**

- 10-Northern Angami-I AC
- 11-Northern Angami-II AC
- 14-Southern Angami-I AC
- 15-Southern Angami-II AC
- 8-Western Angami AC
- 9-Kohima Town AC
- Election District Boundary

**Khuzama Check Gates  
(Police, Excise & Forest)**

"This map is without prejudice to the claims of Nagaland for re-drawing the Assam-Nagaland boundary on the basis of historical and traditional factor"  
 "The boundaries of Nagaland as shown on this map are subject to revision as provided in the 1960 Delhi Agreement"

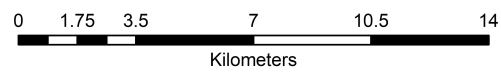

94°0'0"E 94°10'0"E

25°50'0"N  
25°40'0"N  
25°30'0"N